

ORDINANCE NO. 2026-04

ROCKY RIDGE, UTAH

**AN ORDINANCE ADOPTING
THE INTERNATIONAL WILDLAND-URBAN INTERFACE CODE**

AN ORDINANCE NO. 2026-04 ROCKY RIDGE, UTAH AN ORDINANCE ADOPTING THE INTERNATIONAL WILDLAND-URBAN INTERFACE CODE AN ORDINANCE OF ROCKY RIDGE CITY ADOPTING THE 2024 EDITION OF THE INTERNATIONAL WILDLAND-URBAN INTERFACE CODE (IWUIC), AS CURRENTLY AMENDED BY THE UTAH DIVISION OF FORESTRY, FIRE, AND STATE LANDS; REGULATING AND GOVERNING THE MITIGATION OF HAZARDS TO LIFE AND PROPERTY FROM THE INTRUSION OF FIRE FROM WILDLAND EXPOSURES, FIRE FROM ADJACENT STRUCTURES, AND THE PREVENTION OF STRUCTURE FIRES FROM SPREADING TO WILDLAND FUELS; PROVIDING FOR THE ISSUANCE OF PERMITS AND THE COLLECTION OF FEES; REPEALING PRIOR CONFLICTING ORDINANCES; AND PROVIDING FOR AN EFFECTIVE DATE.

BE IT ORDAINED BY THE ROCKY RIDGE CITY COUNCIL:

Section 1. Adoption of the International Wildland-Urban Interface Code.

A certain document, three (3) copies of which are on file in the office of the Rocky Ridge Recorder, being marked and designated as the *International Wildland-Urban Interface Code, 2024 Edition*, as published by the International Code Council, is hereby adopted as the Wildland-Urban Interface Code of Rocky Ridge City, State of Utah.

Said code shall regulate and govern the mitigation of hazards to life and property from the intrusion of fire from wildland exposures, fire from adjacent structures, and the prevention of structure fires from spreading to wildland fuels. The adoption includes providing for the issuance of permits and the collection of applicable fees.

Each and all of the regulations, provisions, penalties, conditions, and terms of the referenced Wildland-Urban Interface Code, as filed in the office of the City Recorder, are hereby adopted and made a part of this ordinance as if fully set forth herein, subject to the additions, insertions, deletions, and changes prescribed in Section 2 of this ordinance.

Section 2. Adoption of the Wildland-Urban Interface Boundary. The specific boundaries of the Wildland-Urban Interface (WUI) area shall be as shown on the officially adopted Rocky Ridge

City Wildland-Urban Interface Map. This ordinance 1 serves to adopt the map shown in appendix A as the Wildland-Urban Interface (WUI) area map for Rocky Ridge City.

Section 3. Repealer.

All Rocky Ridge City ordinances or parts of ordinances in conflict with this ordinance are hereby repealed.

Section 4. Severability.

If any section, subsection, sentence, clause, or phrase of this ordinance is held unconstitutional or invalid for any reason, such decision shall not affect the validity of the remaining portions of this ordinance. The Rocky Ridge City Council declares that it would have passed this ordinance, and each section, subsection, clause, and phrase thereof, regardless of the fact that any one or more sections, subsections, clauses, or phrases be declared unconstitutional.

Section 5. Savings Clause.

Nothing contained in this ordinance or the adopted Wildland-Urban Interface Code shall be construed to affect any suit, proceeding, or action pending in any court; any rights acquired; any liability incurred; or any cause of action existing under any ordinance hereby repealed. Any such just or legal right or remedy shall not be lost, impaired, or affected by this ordinance.

Section 6. Publication.

The Rocky Ridge City Recorder is hereby directed to publish this ordinance according to Utah State law.

Section 7. Effective Date.

This ordinance and the rules, regulations, provisions, requirements, orders, and matters adopted herein shall take effect immediately after the date of its final passage and adoption.

PASSED AND ADOPTED by the Rocky Ridge City Council this 20th day of May, 2026.

Mayor:

Ronald Allred

City Clerk/Recorder:

Wendy J. Ray

Councilmembers:

Carl Feld

Byron Hunt



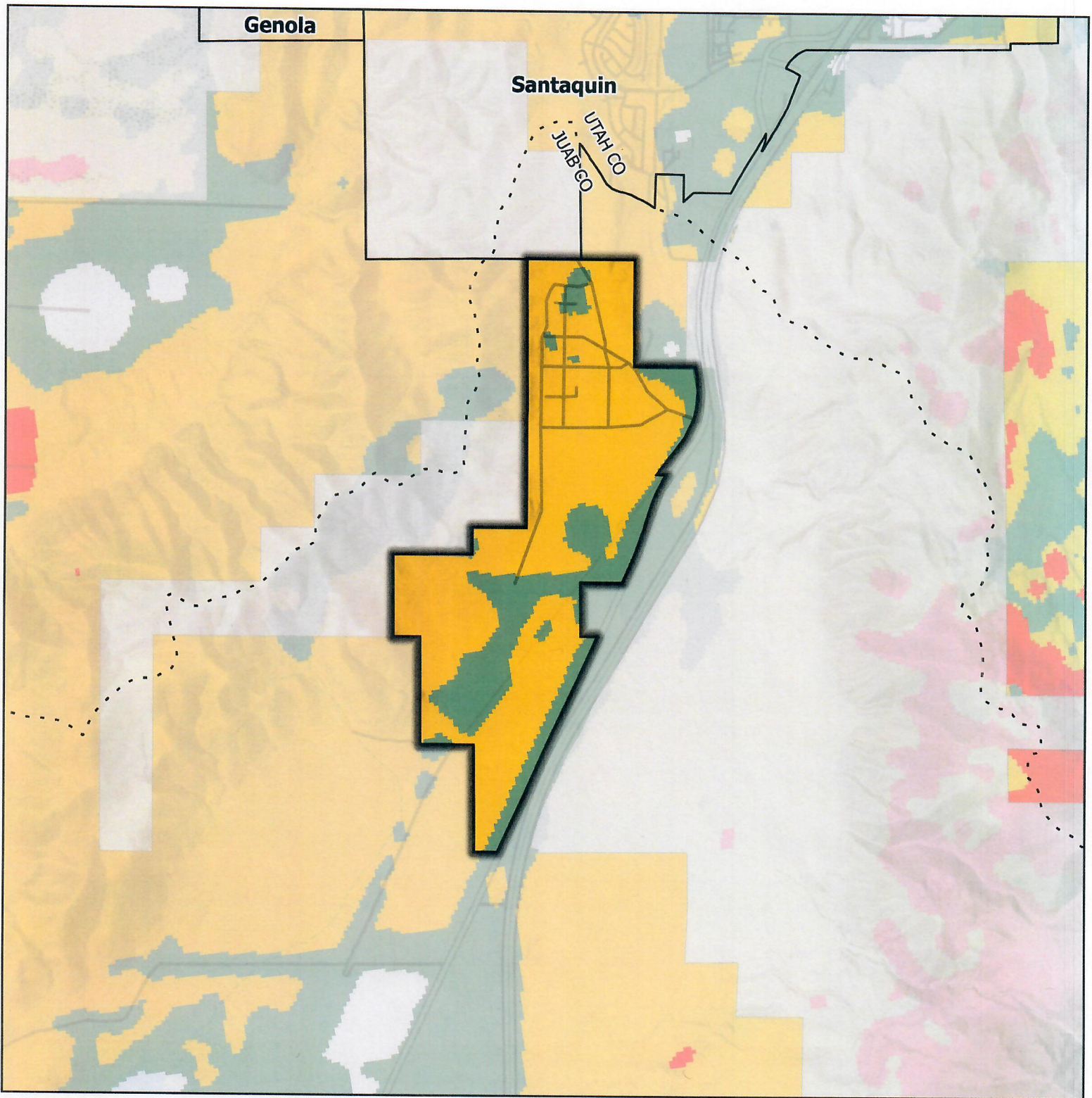

Rocky Ridge Cooperative Wildfire System Participation Commitment Map

1 Mile

Wildfire Risk Assessment - Incorporated Areas:			
	Medium Risk	High Risk	Total
Acres	810	0	(for Risk Assessment)
Cost per Acre	\$2.62	\$4.58	
Cost	\$2,122.20	\$0.00	\$2,122.20

Participation Commitment Risk:
(private lands shown in vibrant colors)

- Negligible
- Low
- Medium
- High

- Boundary of Municipality
- Other Municipal Boundaries
- Private Land (vibrant colors)

Produced for September 2025
Utah Division of Forestry, Fire and State Lands



**Cooperative Wildfire System
2026 Participation Commitment Calculation
for Participating Entity: Rocky Ridge (Juab County FD)**

TOTAL PARTICIPATION COMMITMENT: \$2,122

Participation Commitment is calculated by adding the Risk Assessment by Acres to the Historic Fire Cost Average in each jurisdiction, per R652122300 (2017).

WILDFIRE RISK ASSESSMENT

	Medium Risk	Acres	High Risk	Acres	Cost
Municipal County	\$2.62	810	\$4.58	0	\$2,122
	\$0.39		\$0.52		\$0
TOTAL:					\$2,122

HISTORIC FIRE COST AVERAGE

Year	Nominal Fire Suppression Costs	Inflation Rate	Real Fire Suppression Costs
2015	\$0	1.36	\$0
2016	\$0	1.34	\$0
2017	\$0	1.31	\$0
2018	\$0	1.28	\$0
2019	\$0	1.26	\$0
2020	\$0	1.23	\$0
2021	\$0	1.21	\$0
2022	\$0	1.13	\$0
2023	\$0	1.06	\$0
2024	\$0	1.03	\$0

AVERAGE (removing the high year and low year): \$0

PC CALCULATION

Wildfire Risk Assessment	\$2,122
(+) Historic Fire Cost Average	\$0
(-) Participation Commitment	\$2,122
(+) Previous Year(s) Unmet PC	

Instructions: shaded areas must be adjusted annually by FFSL Finance. Do not edit unshaded cells. "Cap Reduction" must be approved by FFSL Director.



Utah Division of Forestry, Fire and State Lands
1594 West North Temple
P.O. Box 145703
Salt Lake City, UT 84114

2026 Historic Fire Report

Totals from Columns															
2015	\$0	column C	<i>taken from previous PC Statement</i>												
2016	\$0.00	column D													
2017	\$0.00	column E													
2018	\$0.00	column F													
2019	\$0.00	column G													
2020	\$0.00	column H													
2021	\$0.00	column I													
2022	\$0.00	column J													
2023	\$0.00	column K													
2024	\$0.00	column L													

Incident Name	Incident Number	2015	2016	2017	2018	2019	2020	2021	2022	2023	2024
---------------	-----------------	------	------	------	------	------	------	------	------	------	------